

beIN



RIPE89

Dead-ends and car parks



- The Community to provide contact information for each owner of IPv4 resource that is a true reflection of the place of business and/or where the operator can be located
- In instances where RIPE NCC directly allocate IPv4 resources that are being misused by bad actors who cannot be located, more responsibility to be taken
- A process that gives RIPE NCC a mechanism to resolve disputes between the Community and Rights Owners/Broadcasters

# Why do we need to have contact?



- Organisations that don't want to be found do so in plain sight
- These companies have been tagged with the term OFF-SHORE
- The business address is generally located outside of the RIR coverage
- Within countries with poor legislation and difficult to locate addresses.



Seychelles



Panama



Belize

- Using RIPE database, it can be difficult to find contact details to reach out to these organisations
- An email address is unreliable

```

organisation:  ORG-[redacted]
org-name:     [redacted]
country:      [redacted]
org-type:     OTHER
address:      Russia
e-mail:       abuse@[redacted]
  
```

```

organisation:  ORG-[redacted]
org-name:     [redacted]
country:      [redacted]
org-type:     OTHER
address:      Seychelles
e-mail:       abuse@[redacted].net
  
```

# Abuse domains inactive



beIN

- Sending takedown notices to published abuse email addresses is pointless

Infringing website detected



Look-up to identified the IP address and abuse contact details

IP Address: [redacted]

Hosting Provider:



Abuse Contact:

-----

abuse@[redacted]

- During our review of DMCA notices sent
- 530 status

## Website Information

Website Redirects

HTTP statuscode 530

HTML Title Origin DNS error [redacted]

HTML Description

HTML Keywords

Last updated on 2024-05-05

- We do our best to find contact details outside the RIPE database
- However, with off-shore DSP's it generally leads to a dead-end

ipinfo.io/ [redacted]

Trusted Copyright... [redacted]

Explore our IP Address Database Downloads for instant access to our IP address insights

**IPinfo** Products Solutions Why IPinfo? Pricing

bittorrent stub\_as

Search an IP or AS number

**Summary**

- IP Ranges
- WHOIS
- Hosted Domains

Country: United Kingdom

Website: **Domain address**

Hosted domains	449
Number of IPv4	1,536

**Downstreams**

Allocated	a year ago on Nov 09, 20
-----------	--------------------------

With your consent, we may also use non-essential cookies to improve user experience, personalise advertisements, and analyse website traffic. For these reasons, we may share your site usage data with our social media, and analytics partners. By clicking 'Accept', you agree to our website's cookie use as described in our [Cookie Policy](#). You can change settings at any time by clicking "Preferences".

https://host.io/b [redacted]

host.io Search a domain

Web: Discover top-level information for this domain.

URL	IP	Domains
TITLE		

DNS: View domain name system records, including 1

MX	route1.mx.cloudflare.net. route2.mx.cloudflare.net. route3.mx.cloudflare.net.
NS	wells.ns.cloudflare.com. wren.ns.cloudflare.com.

Google search



### This site can't be reached

Check if there is a typo in bestdc.ch.

DNS\_PROBE\_FINISHED\_NXDOMAIN

# ➤ Blackhole emails

## ➤ IP Lookup

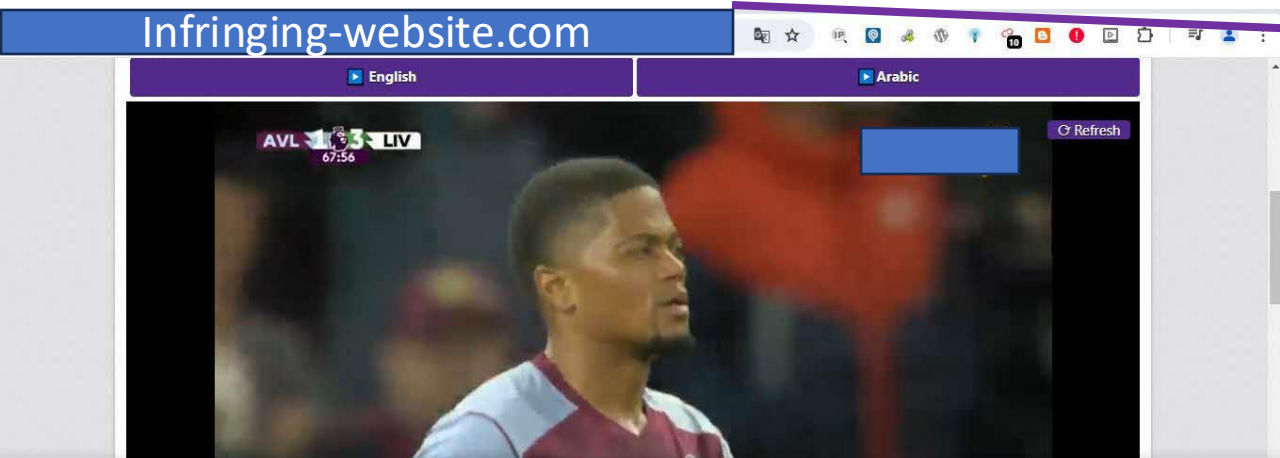

IP Address: [Redacted]

Hosting Provider: \_\_\_\_\_  
[Redacted]

Abuse Contact: \_\_\_\_\_  
[Redacted]

abuse@[Redacted]

mail server is Protonmail



mail.protonmail.ch <u>used by 273,799 domains</u>	[Redacted]	CH 🇨🇭	Proton AG (CH 🇨🇭)	<a href="#">62371</a>
	[Redacted]	🇨🇭	Proton AG (CH 🇨🇭)	<a href="#">62371</a>
mailsec.protonmail.ch <u>used by 256,780 domains</u>	[Redacted]	R 🇫🇷	Proton AG (CH 🇨🇭)	<a href="#">62371</a>
	[Redacted]	CH 🇨🇭	Proton AG (CH 🇨🇭)	<a href="#">62371</a>
	[Redacted]	🇨🇭	Proton AG (CH 🇨🇭)	<a href="#">62371</a>
	[Redacted]	R 🇫🇷	Proton AG (CH 🇨🇭)	<a href="#">62371</a>



Creating a process to efficiently ignore takedown notices

- Even if there is a website with contact details, the addresses are fake

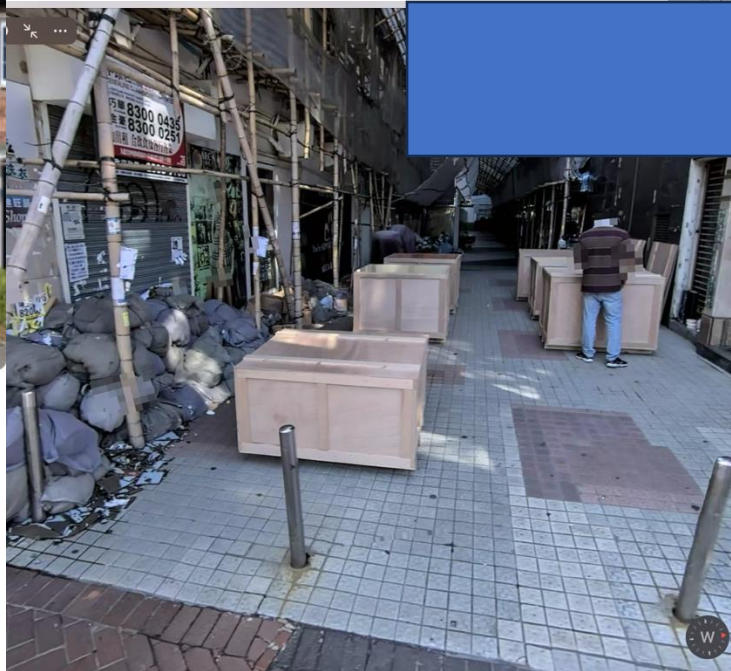





# Billing information:

## Billing Account Details for [REDACTED]

### Account Information in Billing System A:

Account Num: [REDACTED]  
Status: ACTIVE  
Start Date: 2019-11-14T10:58:26Z  
Currency Code: [REDACTED]  
Ip Address: 19 [REDACTED]

### Responsible Party

Party Type: person  
Company:  
Customer Num: [REDACTED]  
First Name: [REDACTED]  
Last Name: [REDACTED]

### Addresses

Address Type: postal  
Purpose: BILLING  
Country: DZA  
City: City NA  
Line 1: Address Line 1 NA  
Region Or State: AP  
Postal Code: 46000

Address Type: email  
Purpose: PRIMARY  
Email: ap20p@protonmail.com

Address Type: postal  
Purpose: SERVICE  
Country: DZA  
City: City NA  
Line 1: Address Line 1 NA  
Region Or State: AP

- Fake name
- Fake billing address
- Disposable email address
- No physical address

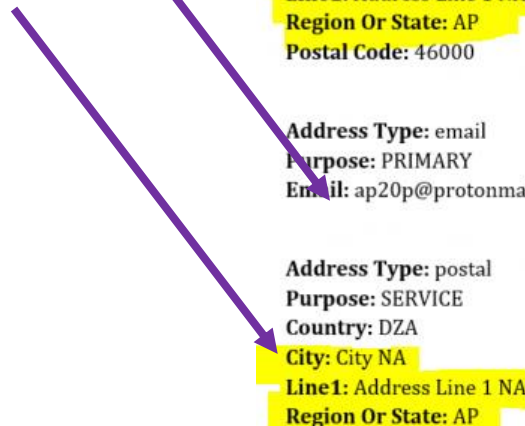
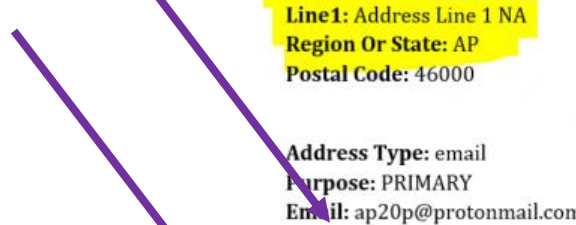
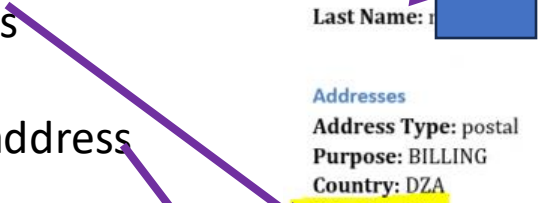



Thank you for your notification. The information registered in the RIPE database seems correct.

Except for the [REDACTED] The organisation is dissolved at the company's house trade registry. We are in the process of getting an update from the Internet number resources [REDACTED] holder.

We looked deeper into whether the listed information is accurate.

We are still in contact with the holder of the [REDACTED] to update the RIPE Registry if it is finalised soon.  
We will reclaim the Internet number resource as per policy.

Thank you for your reply. The organisation object of an end user in the RIPE database includes a postal address  
The policies and practices are typically developed through community consensus, involving discussions among RIPE NCC members, stakeholders,  
and the broader internet community during RIPE meetings and other forums.

The trade registry shows the Legal address. We monitor that the legal address are synchronised between the traded registry and our internal records.



- The Community to provide contact information for each owner of IPv4 resource that is a true reflection of the place of business and/or where the operator can be located
- In instances where RIPE NCC directly allocate IPv4 resources that are being misused by bad actors who cannot be located, more responsibility to be taken
- A process that gives RIPE NCC a mechanism to resolve disputes between the Community and Rights Owners/Broadcasters